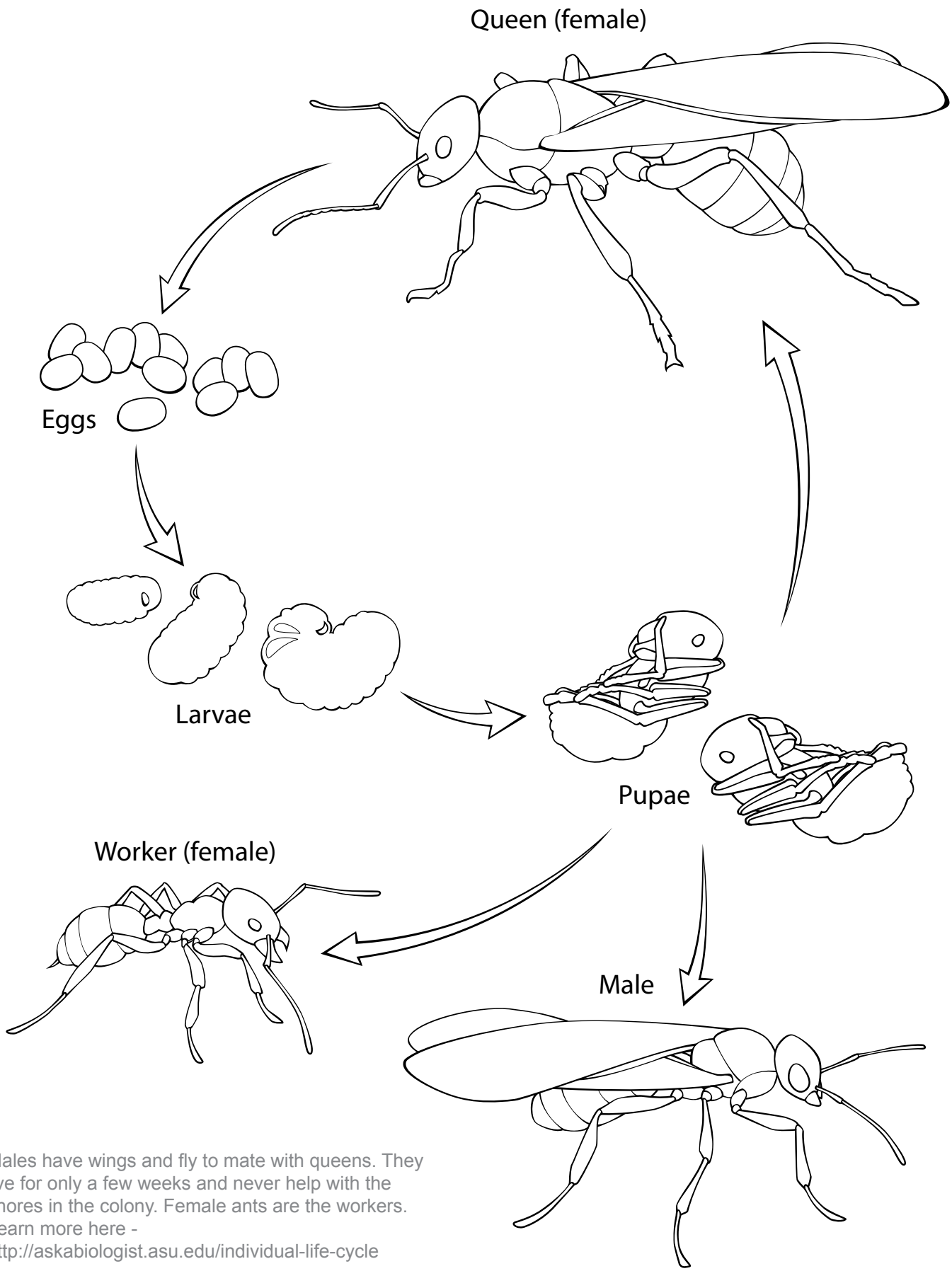

Males have wings and fly to mate with queens. They live for only a few weeks and never help with the chores in the colony. Female ants are the workers. Learn more here - http://askabiologist.asu.edu/individual-life-cycle